

[illegible]

OAKS @ PALM AIRE
WATER DISTRIBUTION & SANITARY SEWER DETAILS
POMPAHO BEACH, FLORIDA

 Digitally signed by RYAN D. WHEELER
 Date: 2024.10.16 02:08:42 -0400
 Adobe Acrobat version 2024.002.20687

RYAN D. WHEELER
 PROFESSIONAL ENGINEER
 LICENSE NO. 71477
 STATE OF FLORIDA
 - FOR THE FIRM -
 DATE Oct 16, 2024

JOB #10326
SHT.NO. WS.08
OF 8 SHEETS

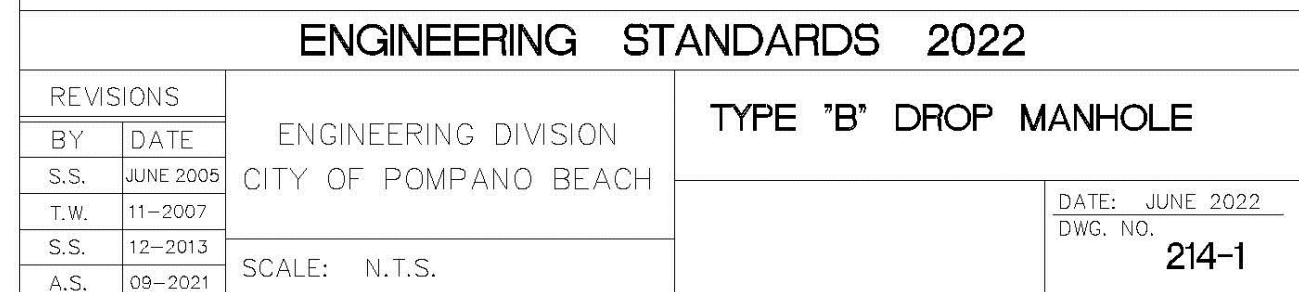
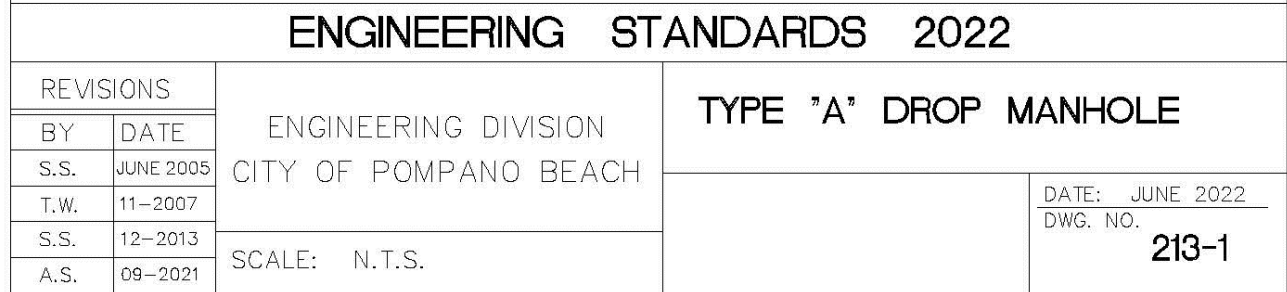

NOTES:

2" 0.054 c.y. / 220 lbs
4" 0.108 c.y. / 430 lbs
6" 0.162 c.y. / 650 lbs



NOTES

PLEASE NOTE THAT AS PER CITY ORDINANCE(S) 50.02(A) (4) AND 100.35(E), STREET TREES SHALL NOT BE PLACED ON TOP OF OR 5' OF EITHER SIDE OF ANY CITY OWNED UTILITY INFRASTRUCTURE. ALSO, PLEASE NOTE THAT NO TREES SHRUBBERY OR OBSTRUCTION SHALL BE PLACED WITHIN A 3' RADIUS OF A CITY OWNED LATERAL CLEANOUT OR WATER & OR REUSE METER



NOTES:
PLEASE NOTE THAT AS PER CITY ORDINANCE(S) 50.02(A) (4) AND 100.35(E), STREET TREES SHALL NOT BE PLACED ON TOP OF OR 5' OF EITHER SIDE OF ANY CITY OWNED UTILITY INFRASTRUCTURE. ALSO, PLEASE NOTE THAT NO TREES SHRUBBERY OR OBSTRUCTION SHALL BE PLACED WITHIN A 3' RADIUS OF A CITY OWNED LATERAL CLEANOUT OR WATER & OR REUSE METER.

